

ADAX

Multi Basic ET

Monteringsanvisning
 Monteringsvejledning
 Monteringsanvisning
 Asennusohjeet

Montageanweisung
 Installation instructions
 Instrukcja montażu



Art. no. 62445

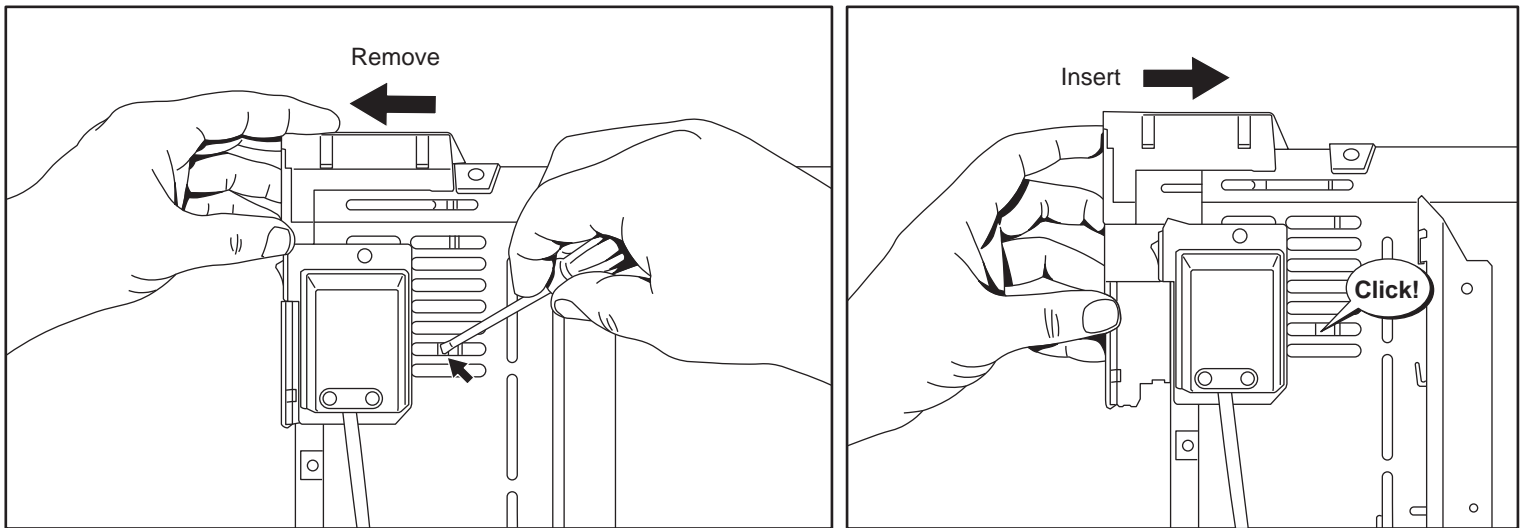
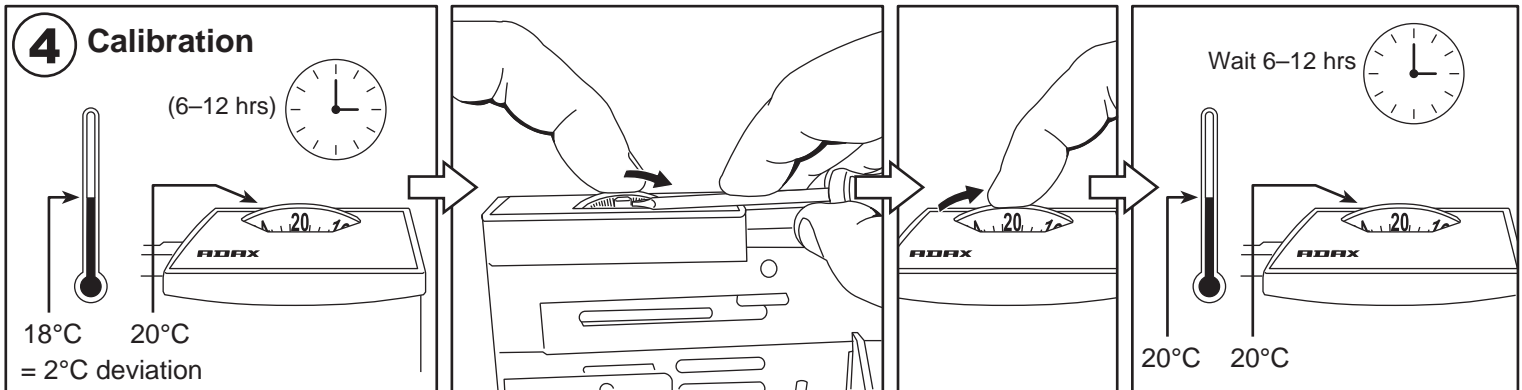
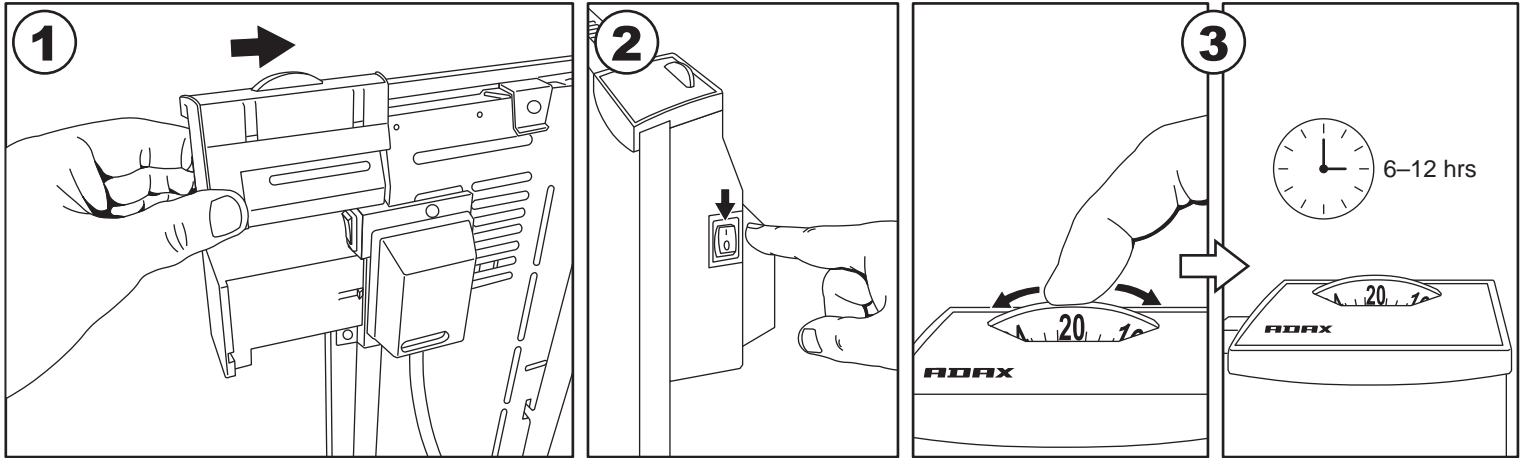

(N) Service:
(DE) ADAX AS, 3060 SVELVIK,
(GB) tlf. +47 33 771792.

(DK) Service:
 Appliance A/S,
 tel. +45 70 205 701.
NB! Husk kvittering for købsdato.

(FIN) Huolto:
 Elektroskandia Oy
 puh. 010 509311.
 Huom! Säilytä kuitti todistuksena
 ostopäivästä.

NB! Ta vare på kvitteringen for
 dokumentasjon av kjøpsdato.
NB! Quittung zum Nachweis des
 Kaufdatums aufheben.
NB! Retain receipt as proof of date
 of purchase.

(S) Service:
 El & Digital service AB,
 Ringvägen 17 S-10273
 STOCKHOLM, tel. 08 845180.
OBS! Faktura/kvitto gäller som
 garantibevis.

(PL) Serwis:
 Elektra
 Salon Firmowy & Serwis
 ul. Swietojerska 12
 02-236 Warszawa
 tel. 022 8312035
 Prosimy zachowac rachunek
 zakupu oraz karte gwarancyjna

www.adax.no

Declaration of conformity: We declare under our sole responsibility that this product is in conformity with the following standards: EN 60 335-1 (1988)+A2+A5+A6+A51+A52+A53+A54, EN 60 335-2-30 (1992), EN 55014 (1993), EN 61000-3-2 (1995), EN 61000-3-3 (1995) following the provisions of Directives 73/23/EEC, 93/68/EEC, 89/336/EEC.

ADAX AS, SVELVIK, NORWAY June 2000.

Tor Åge Kverne Tor Åge Kverne